Go to www.metalearth.com/360/PS2016 to see the zoomable PDF version of this instruction sheet

METAL SHEETS

Parts with same color are duplicates

A

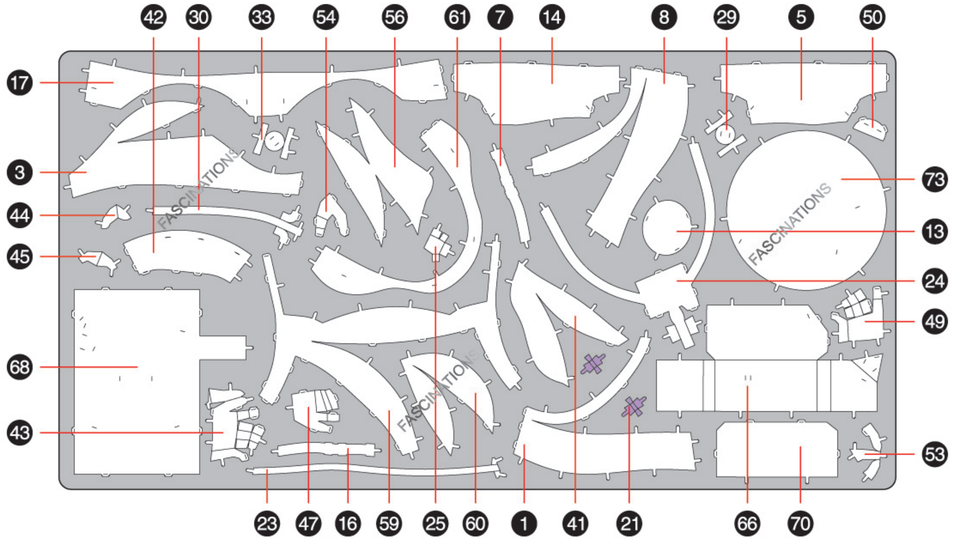

B

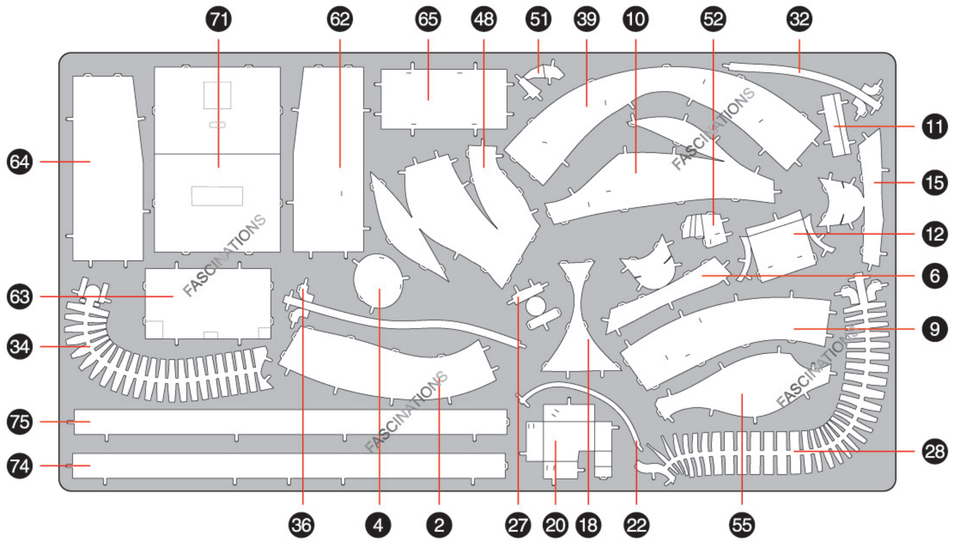

C

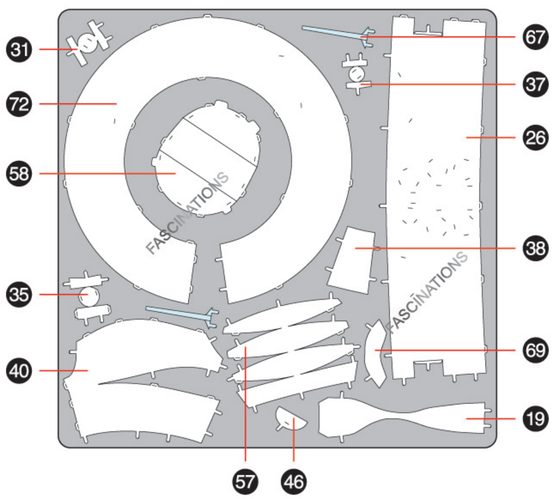

Metal Earth® Premium Series

360° view

It is highly recommended that you visit
www.metalearth.com/360/PS2016
to see the completed model before assembling your own

PS2016 APOLLO 11 ASTRONAUT

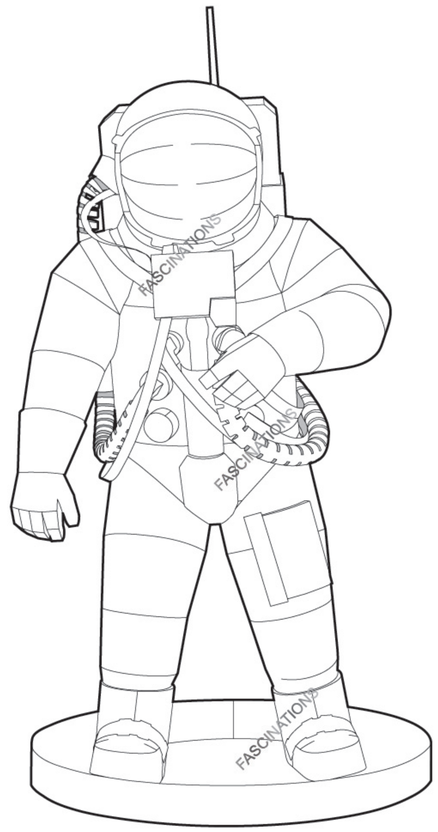

TO CREATE THE BEST CONNECTIONS

B – 27

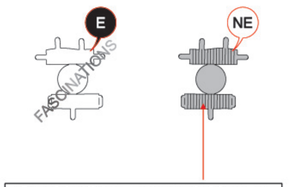

Consider these engraved stripes as supporting features for the bend

Legends:

- E — Engraved/ Color side
- NE — Non - engraved/ Silver side
- Attention point
- Insert tab and bend 90 degrees
- Insert tab and twist 90 degrees

Assembly tip:

If needed, slightly twist tabs to hold parts together then untwist and bend them down for a nice finish.

- Yellow areas should be curled
- Red areas should be folded

Recommended tools:

- Wire cutters: helpful for taking parts from the metal sheets.

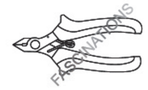

- Tweezers or needle nose pliers: helpful for folding parts, bending and twisting tabs.



In order to avoid possible injury from sharp edges, please carefully discard the metal sheets after parts have been removed.

ASSEMBLY STEPS

Step 1

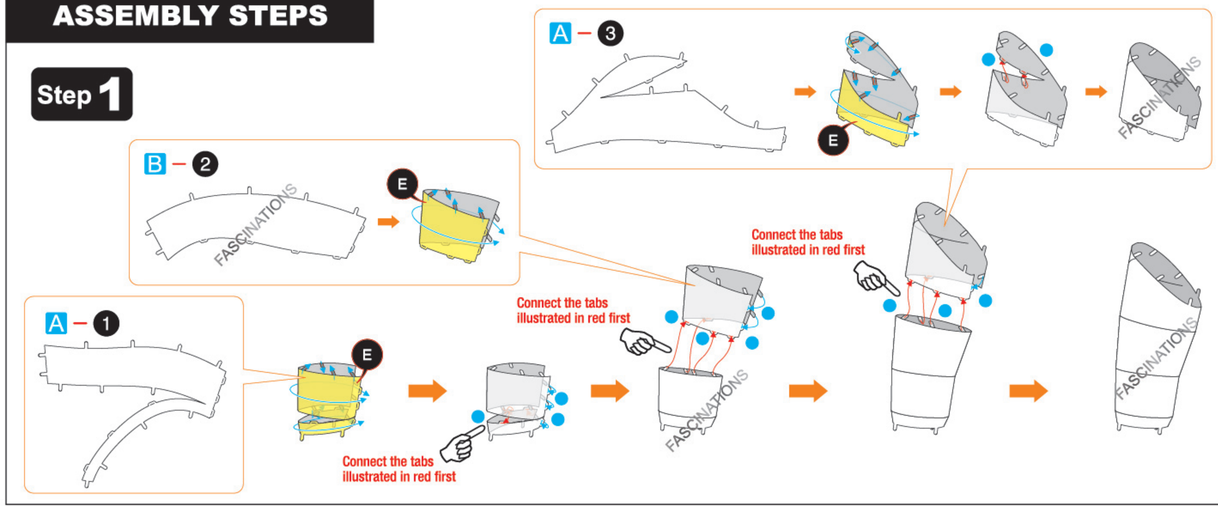

Step 2

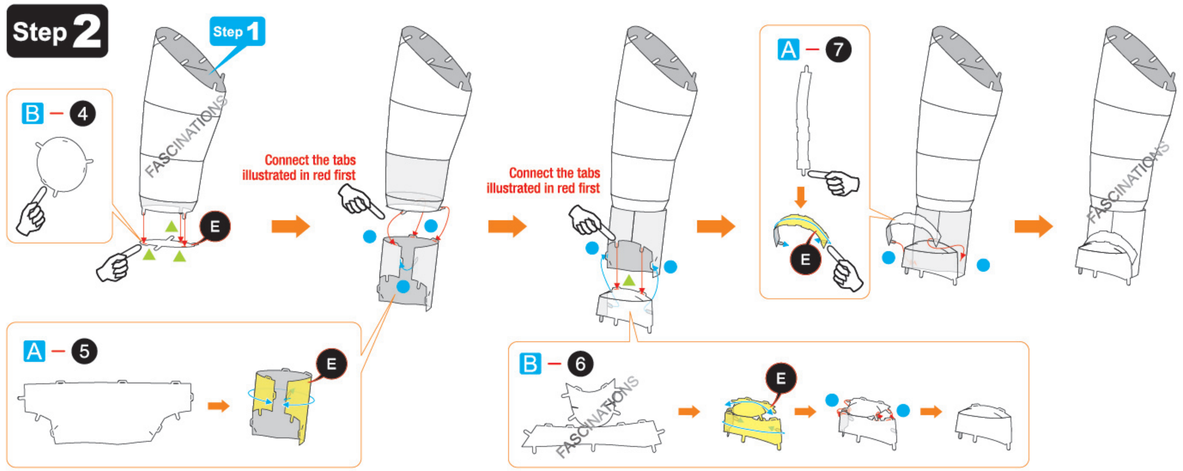

Step 3

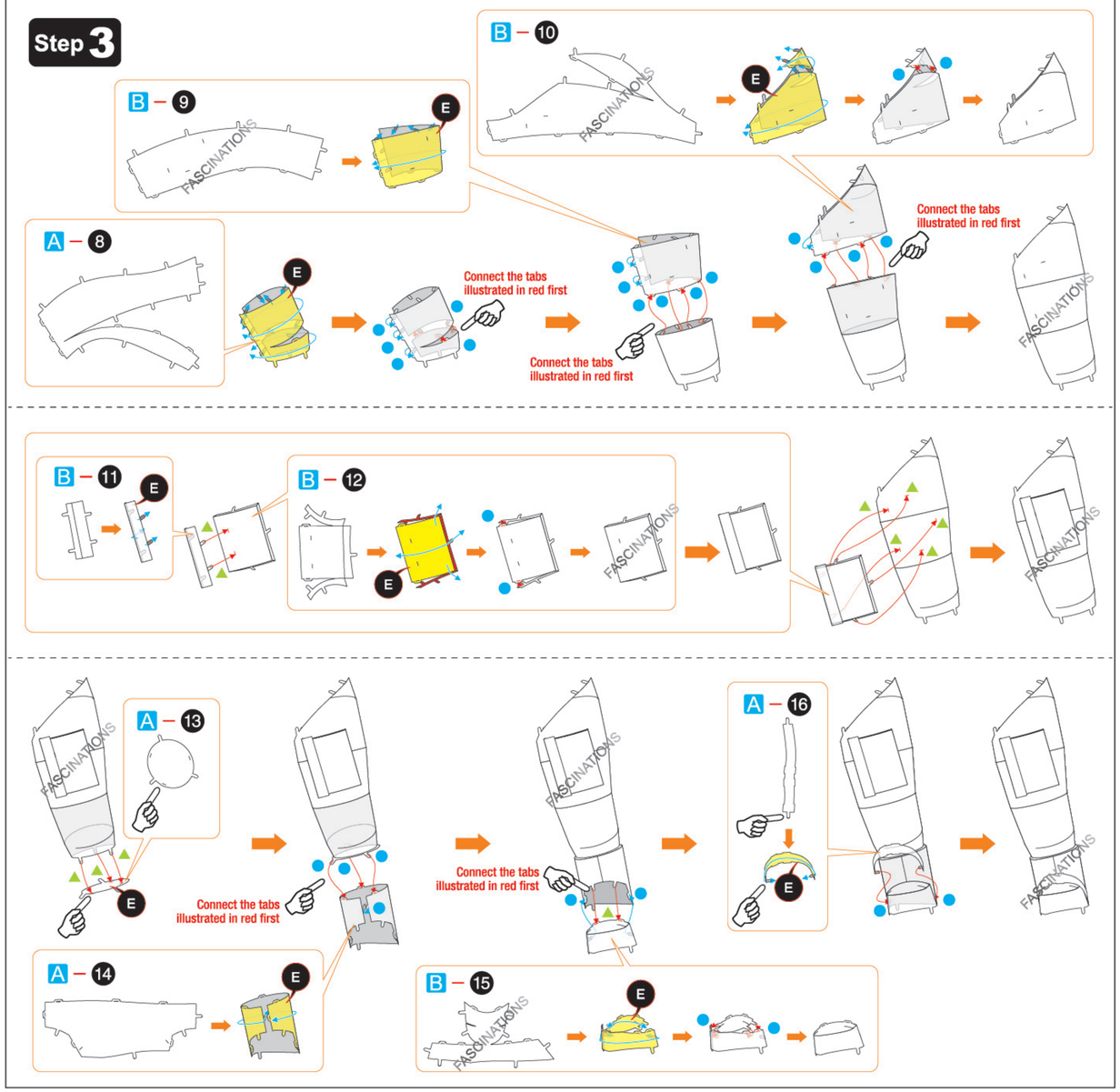

Step 4

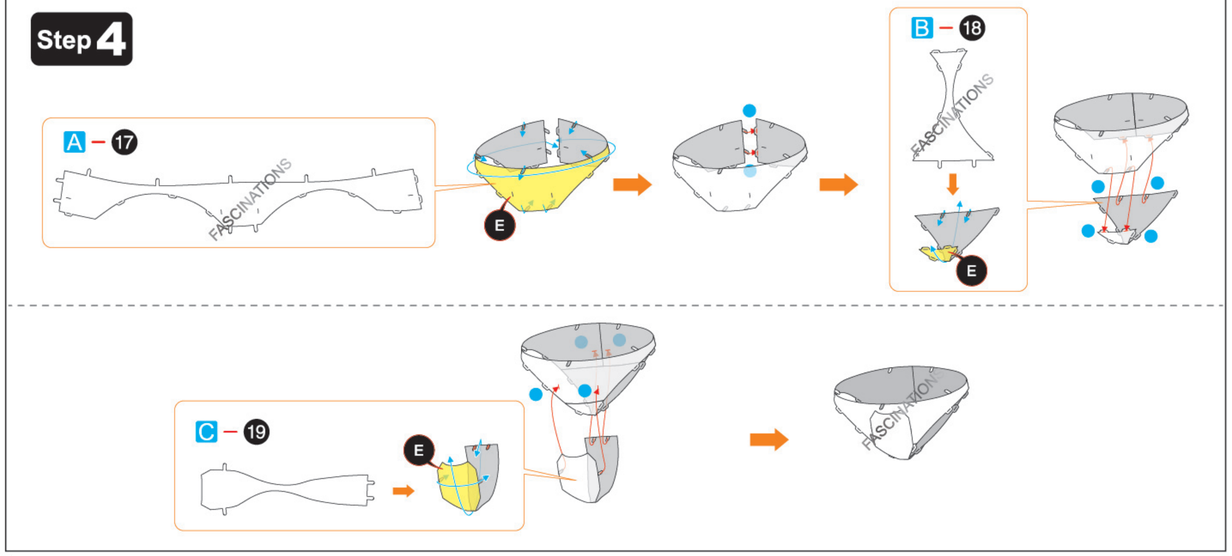

Step 5

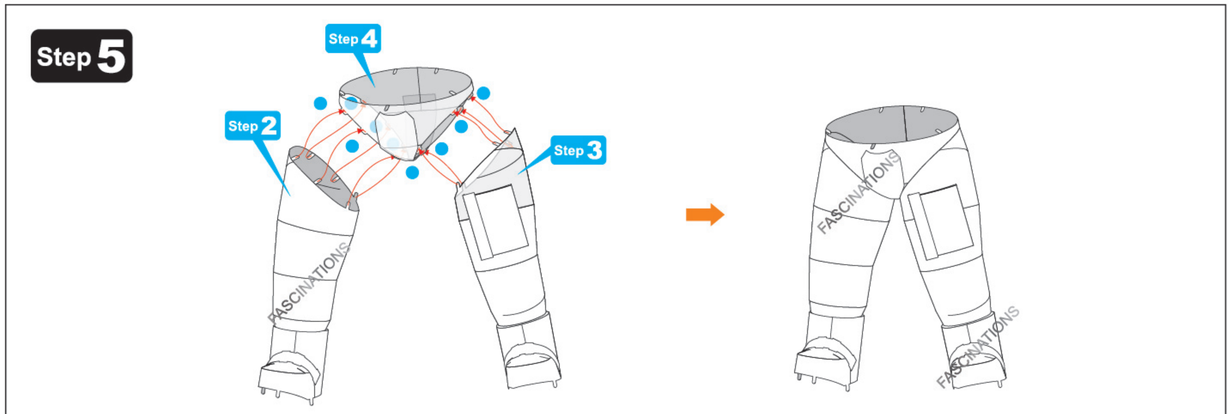

Step 6

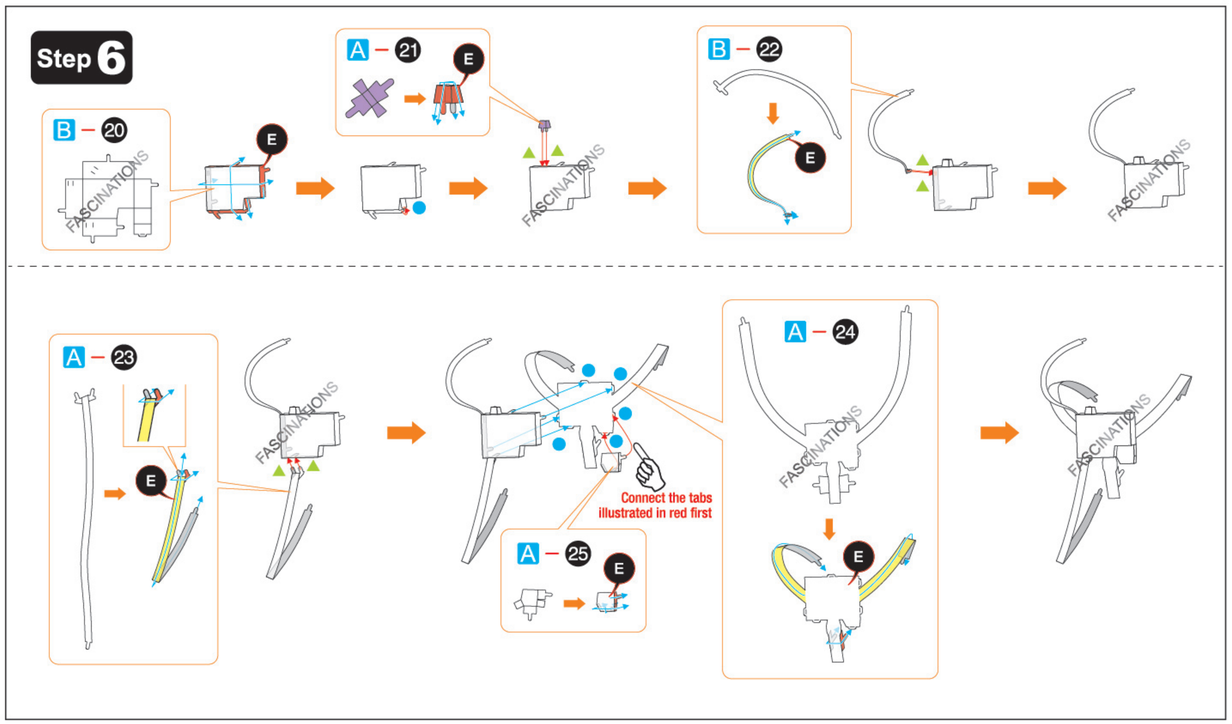

Step 7

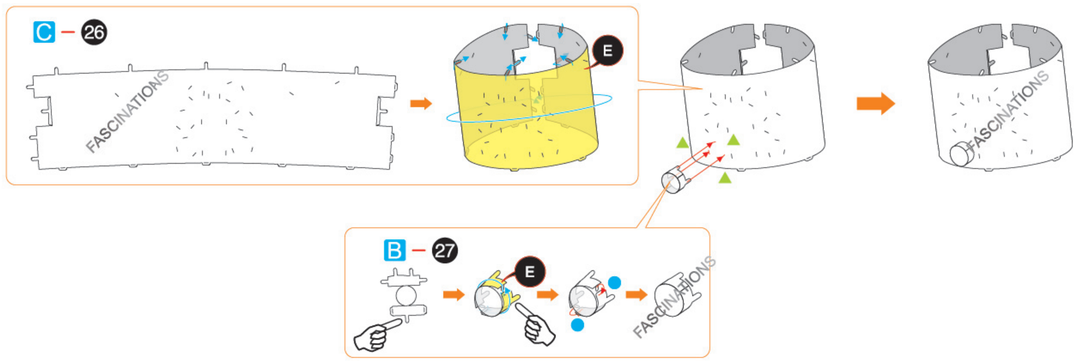
C – 26
E
FASCINATIONS
B – 27
E
FASCINATIONS

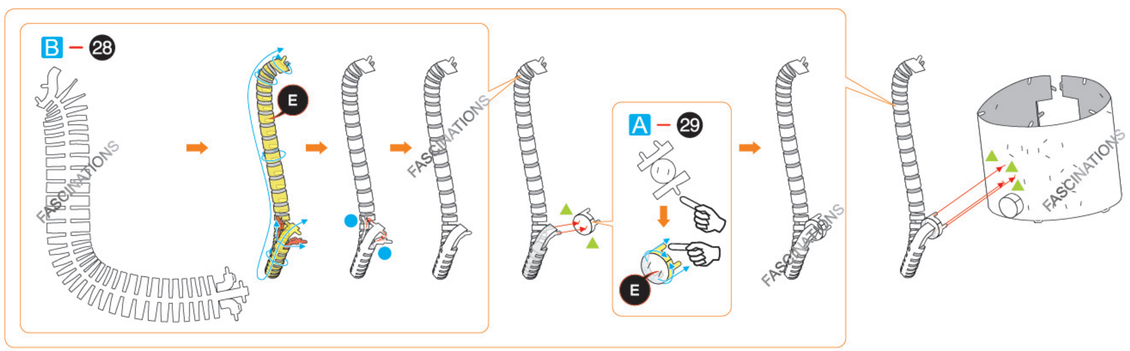
B – 28
E
FASCINATIONS
A – 29
E
FASCINATIONS

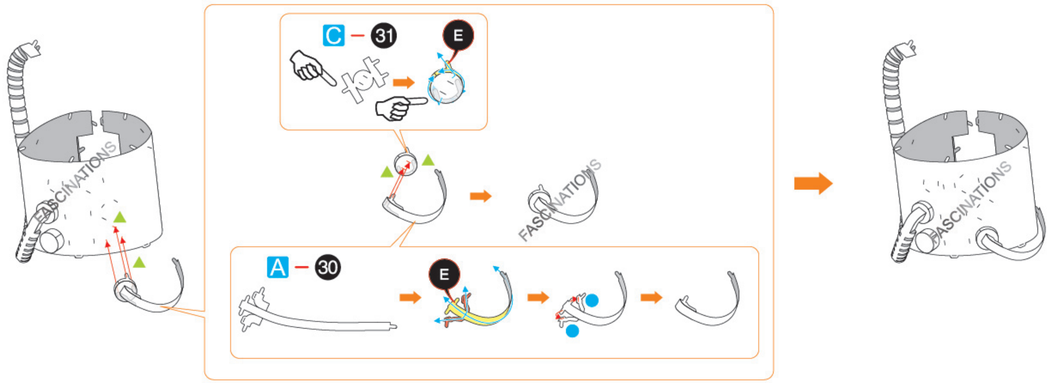
C – 31
E
FASCINATIONS
A – 30
E
FASCINATIONS

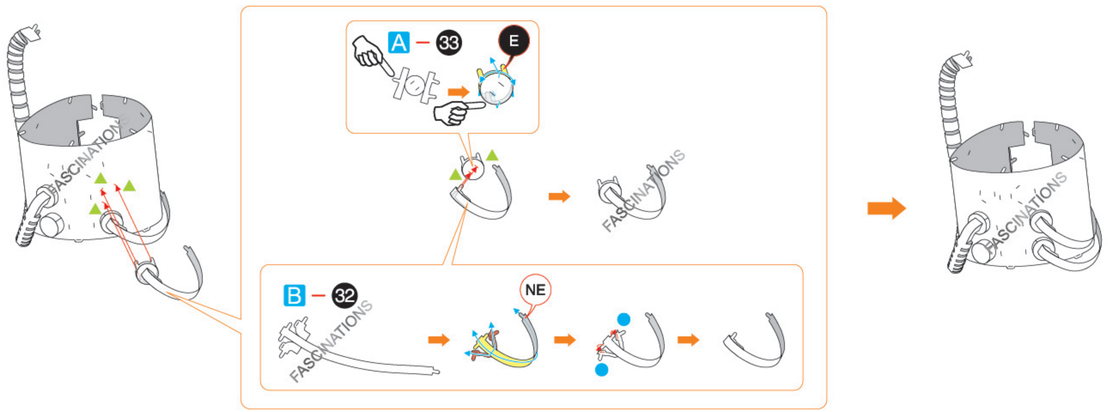
A – 33
E
FASCINATIONS
B – 32
NE
FASCINATIONS

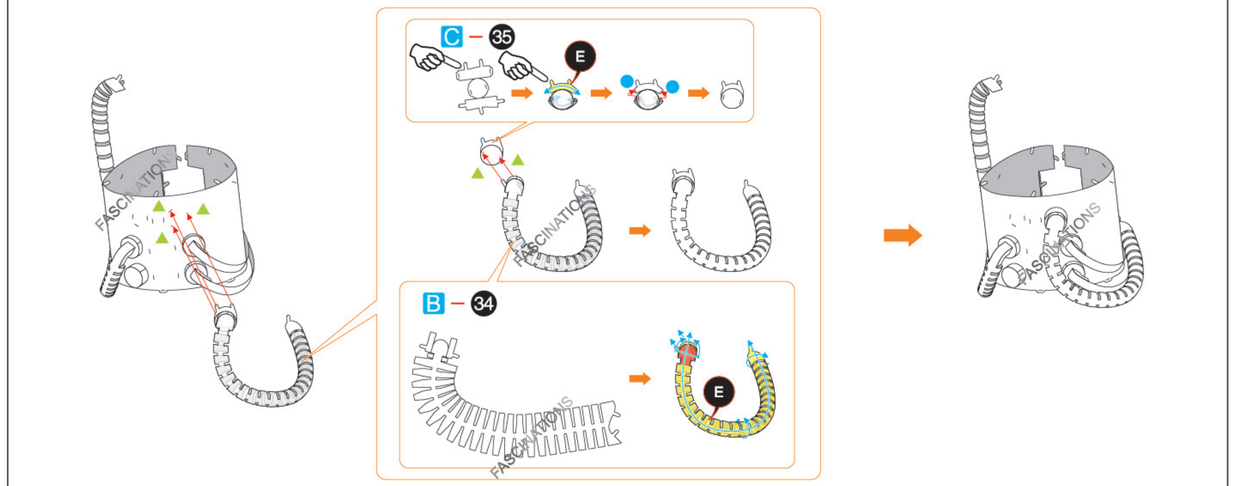
C – 35
E
FASCINATIONS
B – 34
E
FASCINATIONS

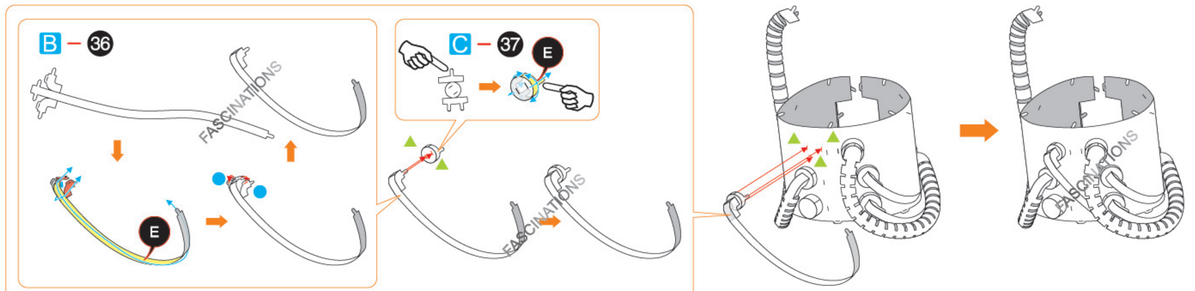
B – 36
FASCINATIONS
E
C – 37
E
FASCINATIONS

Step 8

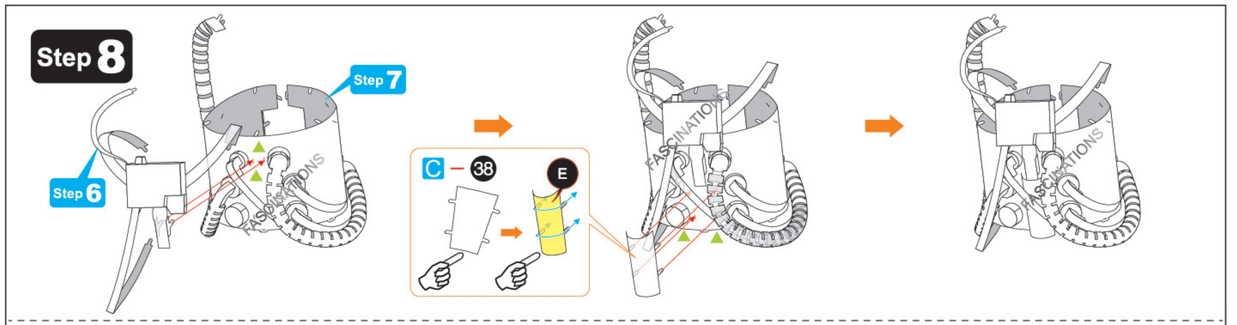
Step 6
Step 7
FASCINATIONS
C – 38
E
FASCINATIONS

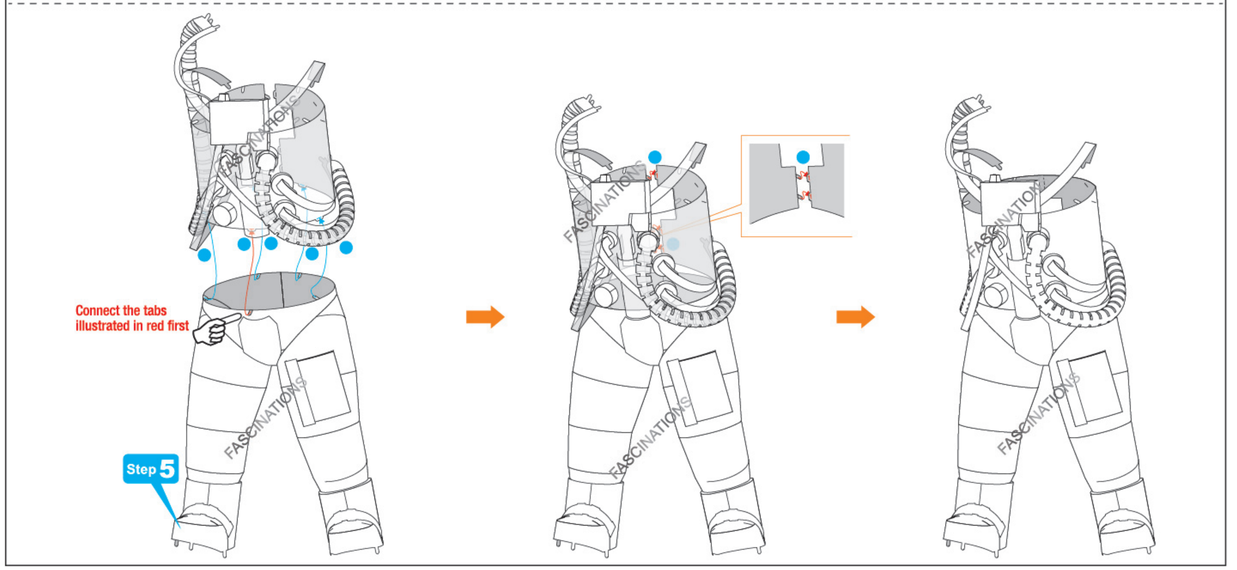
Connect the tabs illustrated in red first
Step 5
FASCINATIONS

Step 9

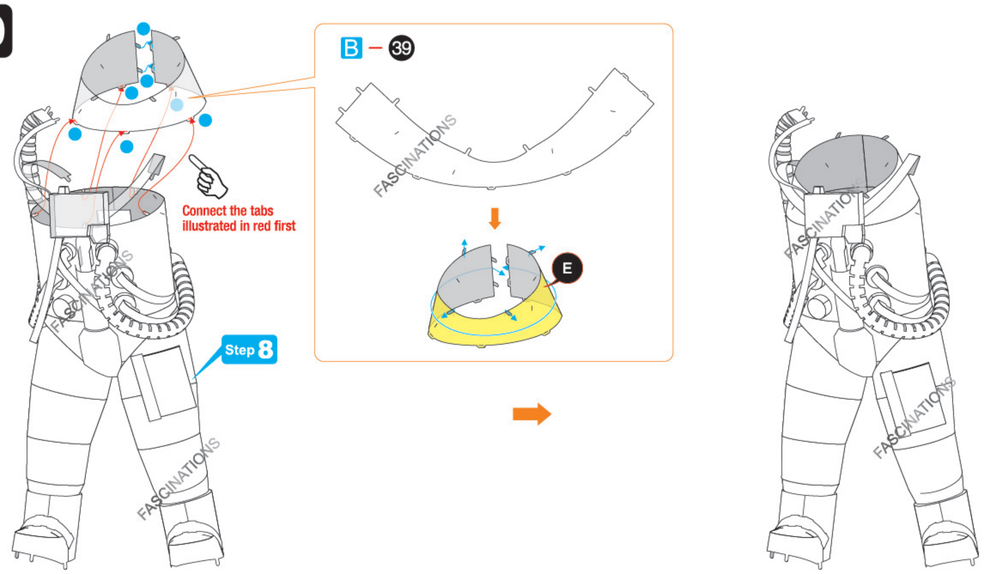

Step 10

Challenge ahead
You've got this!

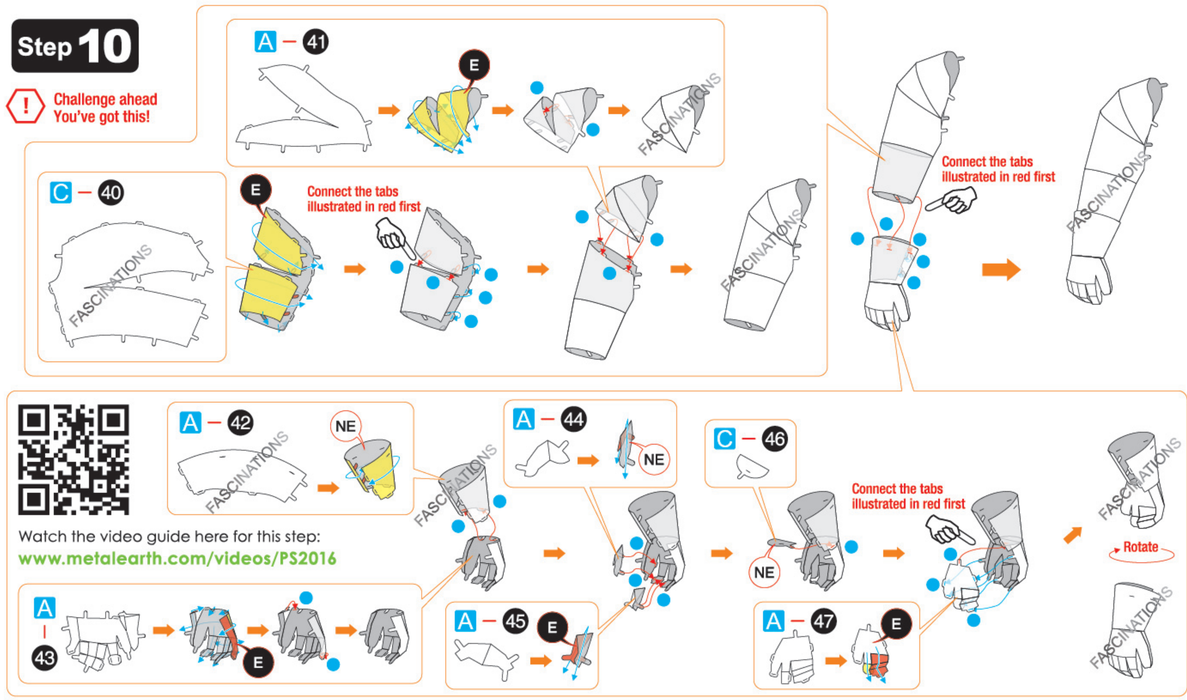

Step 11

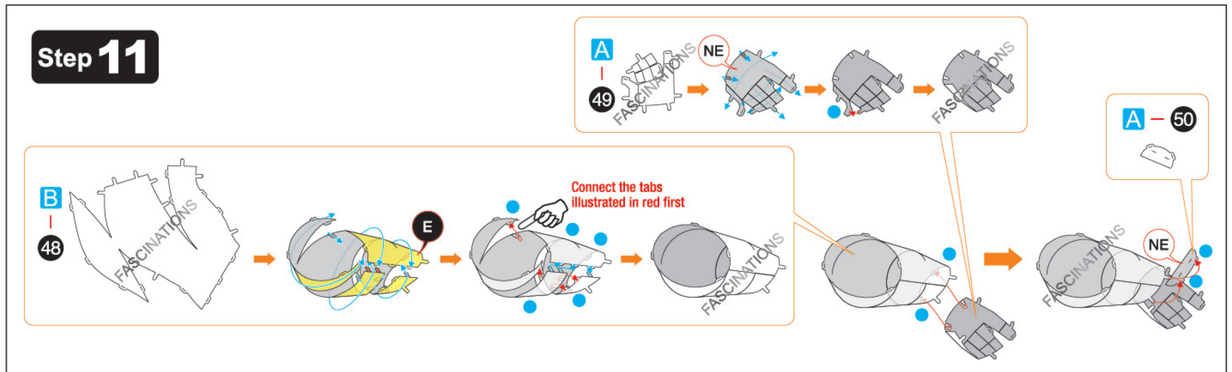

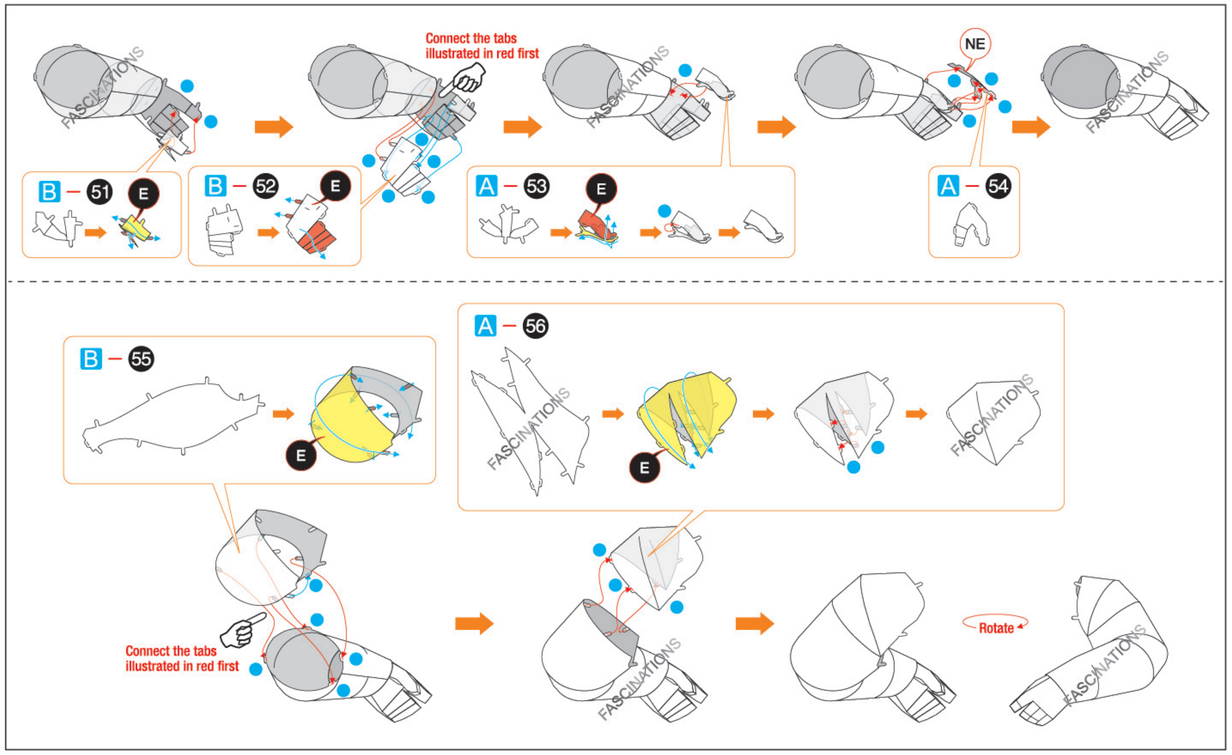

Step 12

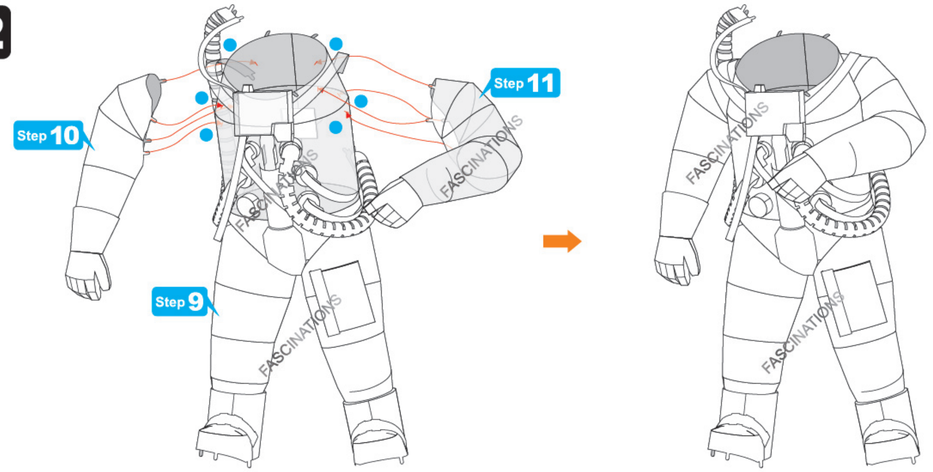

Step 13

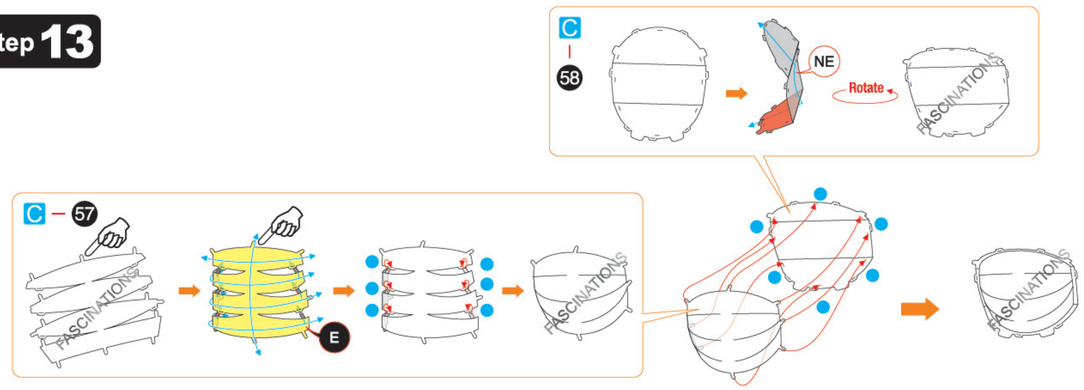

Step 14

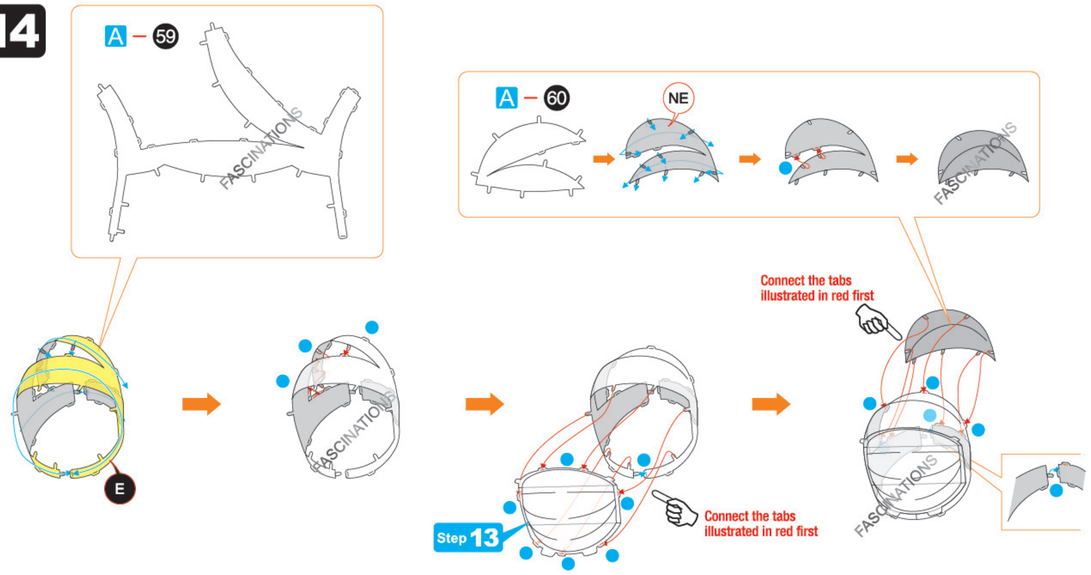

Step 15

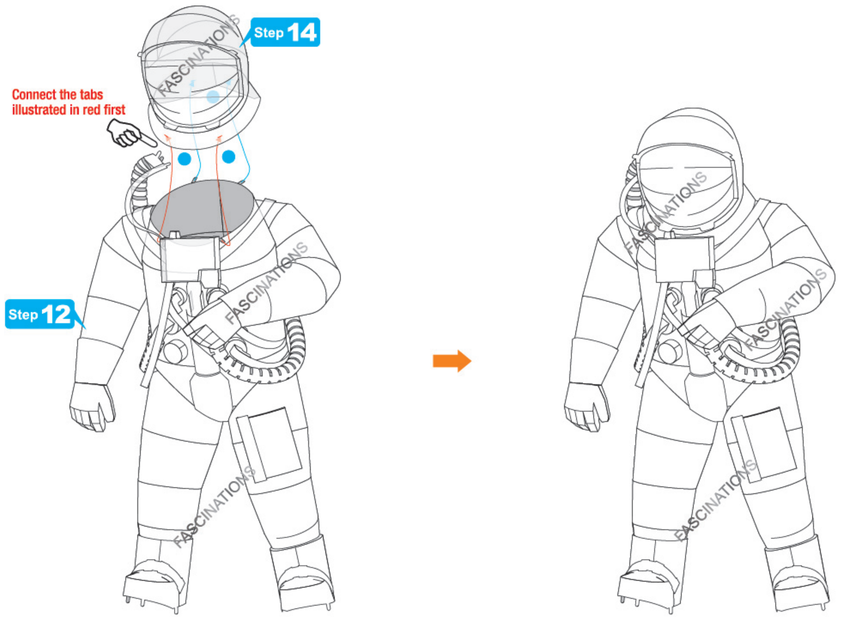

Step 16

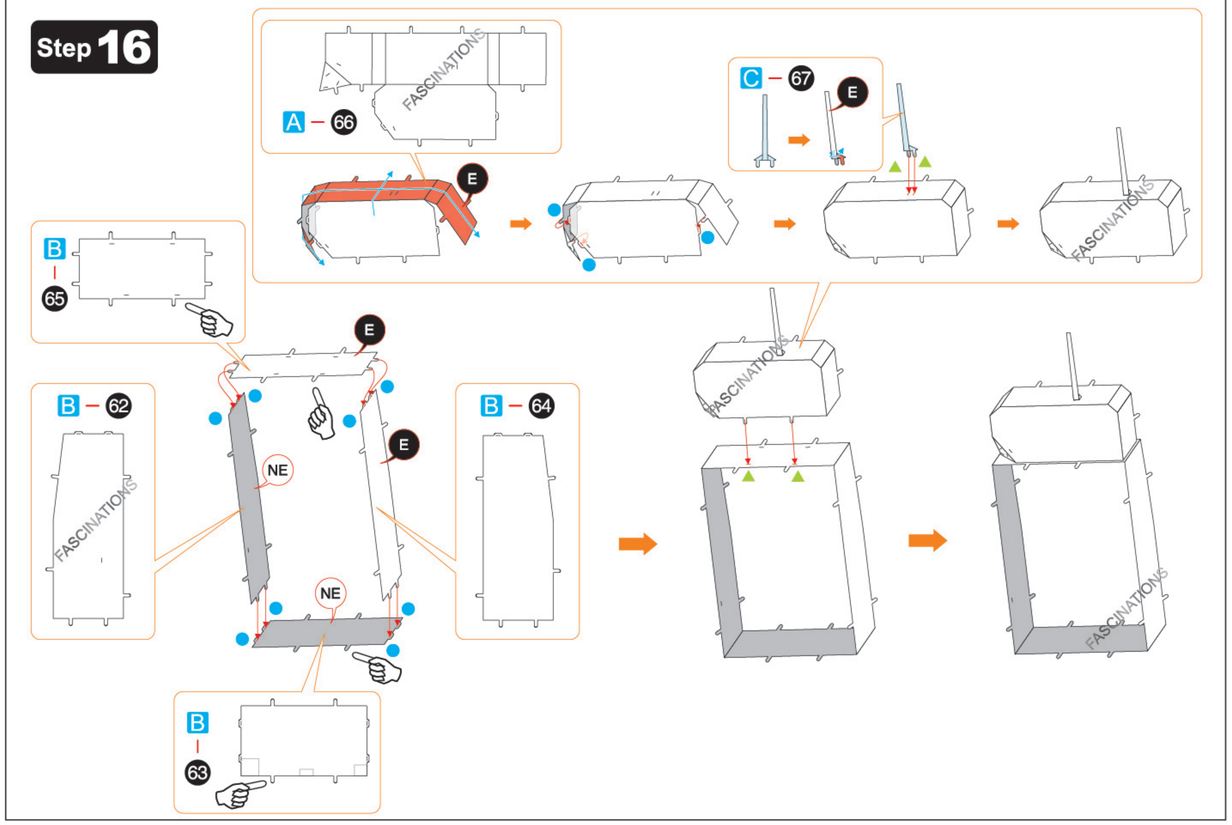

Step 17

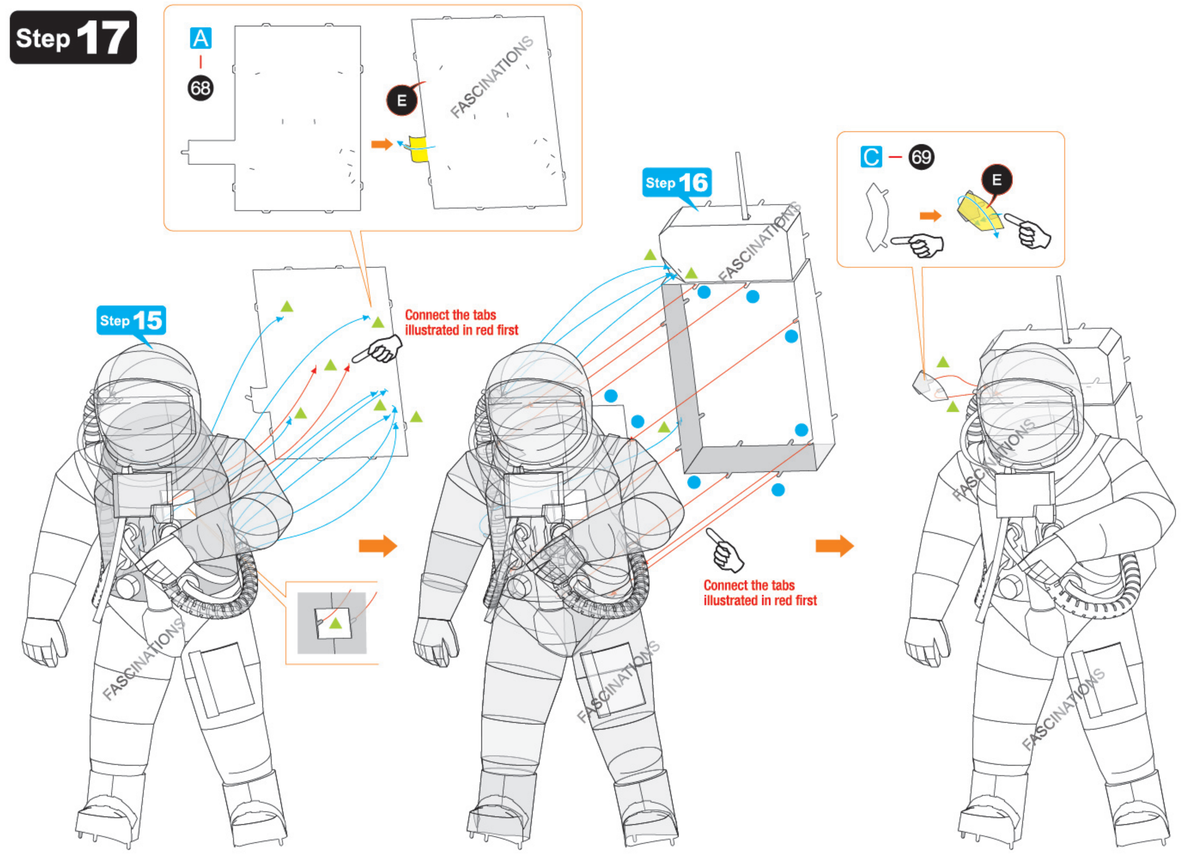

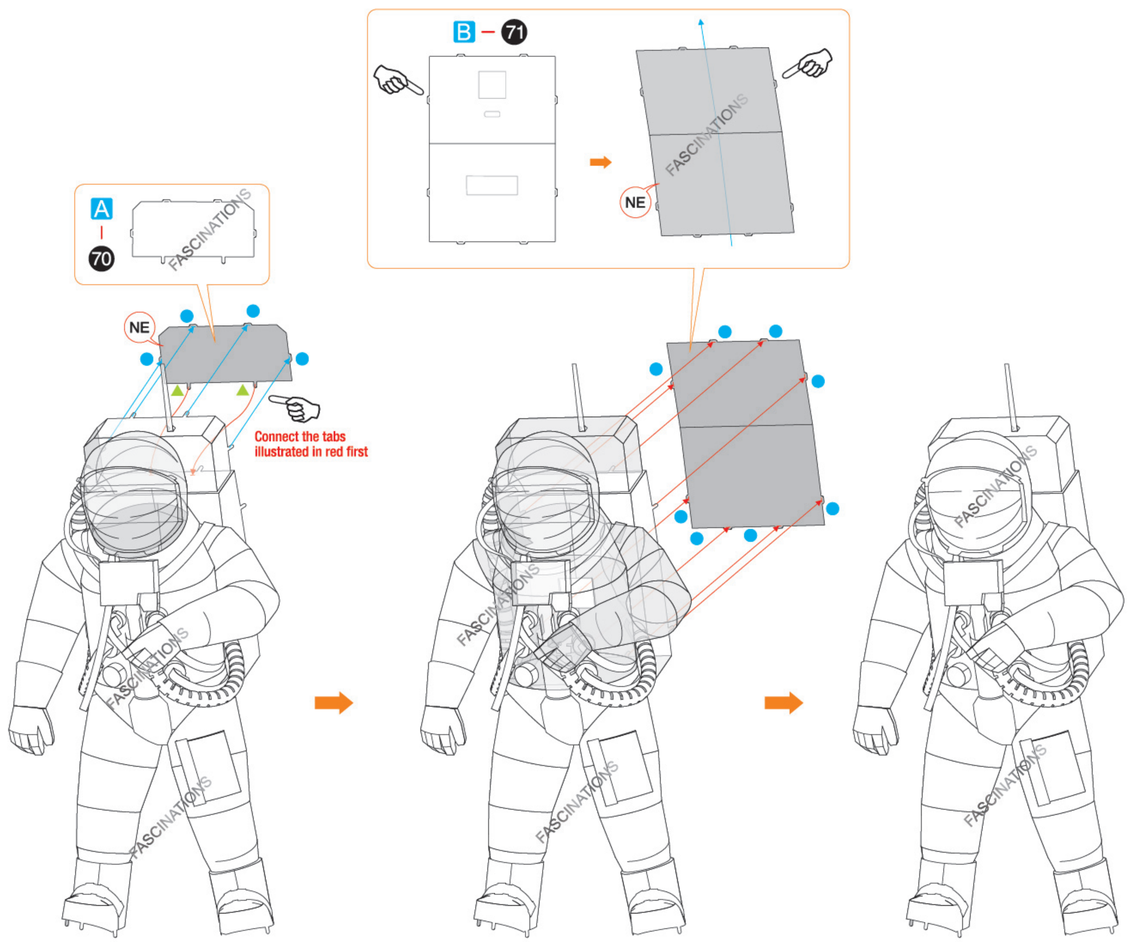

Step 18

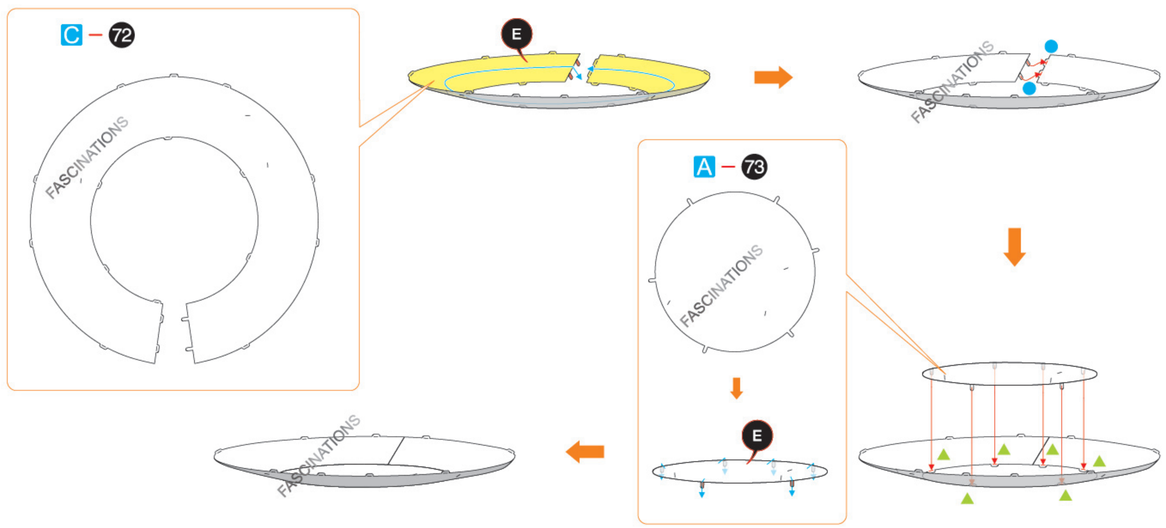

Step 19

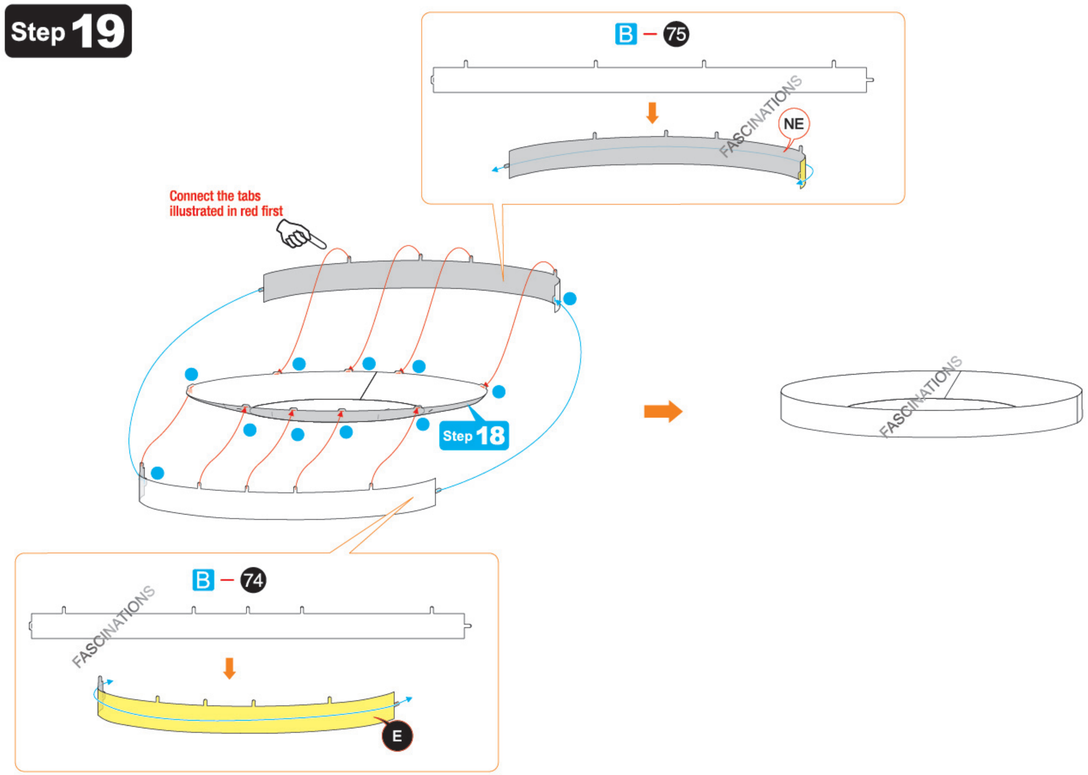

Step 20

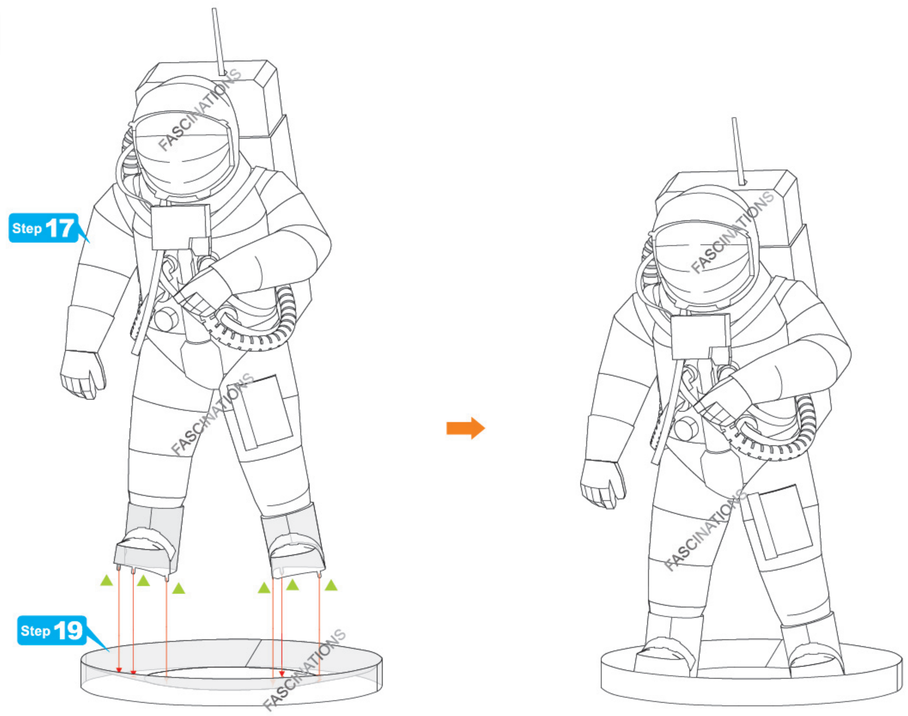

Fascinations®
© 2025 Fascinations Seattle, WA
www.metalearth.com